

Saty M.

THE SUB DIVISION TO BE REGULARISED AND PROPOSED CONSTRUCTION OF RESIDENTIAL BUILDING AT PLOT NO: 43-A BHARATHIYAR STREET IN S.NO: 22/3 OF ERUKKANCHERI VILLAGE, MADRAS. 600118.

Planning Permit No. **APPROVED**
 SUBJECT TO THE CONDITIONS IN THE OFFICE LETTER.
 No. A/24156/96/92 Date: 28-2-92
 FOR MEMBER SECRETARY
FRONT ELEVATION
 MUNICIPAL DEVELOPMENT AUTHORITY
 150, MADRAS 600 008.

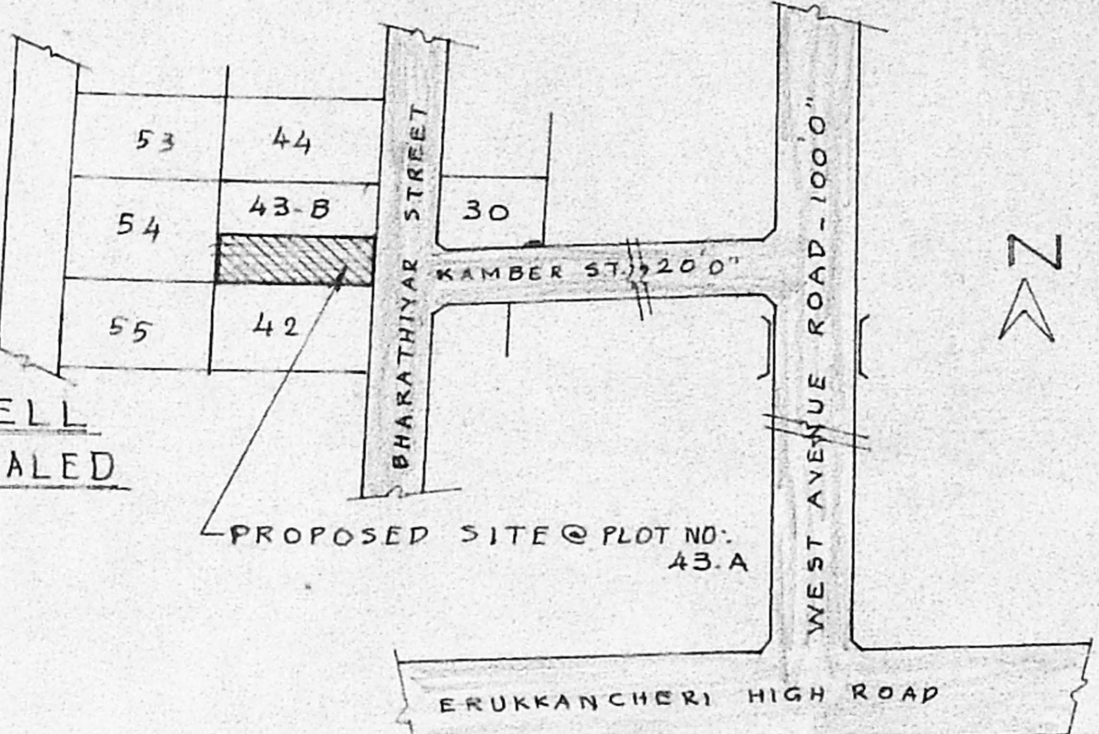
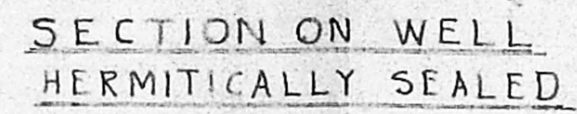
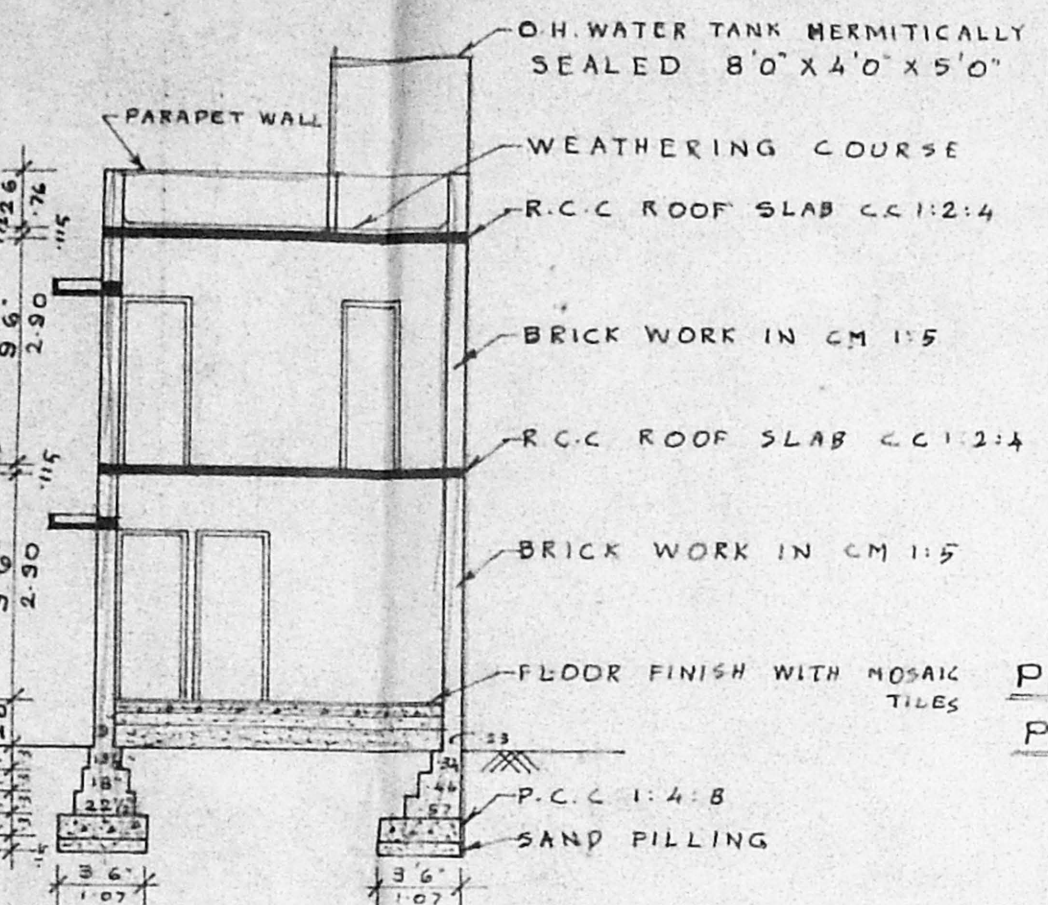

KEY PLAN NOT TO SCALE D. AMBEDKAR COLLEGE

JOINERY DETAILS:

D - DOOR	: 3'6" x 7'0" (1.07 x 2.13)
D ₁ - DOOR	: 3'0" x 7'0" (0.91 x 2.13)
D ₂ - DOOR	: 2'6" x 7'0" (0.76 x 2.13)
W - WINDOW	: 6'0" x 4'6" (1.83 x 1.37)
W ₁ - WINDOW	: 3'6" x 4'6" (1.07 x 1.37)
V - VENTILATOR	: 3'0" x 2'0" (0.91 x 0.61)
J - R.C.C JALLY	: 4'0" x 4'6" (1.22 x 1.37)

AREA STATEMENT:

TOTAL PLOT AREA	: 2400 Sq.Ft. (223.05 m ²)
PLOT AREA-43-A	: 1110 Sq.Ft. (103.16 m ²)
PLOT AREA-43-B	: 1290 Sq.Ft. (109.89 m ²)
PRO. GROUND FLOOR	: 675 Sq.Ft. (62.73 m ²)
PRO. FIRST FLOOR	: 675 Sq.Ft. (62.73 m ²)
TOTAL BUILT UP AREA	: 1350 Sq.Ft. (125.46 m ²)
PLOT COVERAGE	: 61.81%
F. S. I	: 1.22

COLOUR INDEX

PROPOSED WORK	
EXISTING ROAD	
SITE BOUNDARY	

E. Govindarajulu
 For NORTH MADRAS ARYA VYSYA SANGHAM
 OWNER - Jt. Secretary,

T. Castoury
 T. CASTOURY, D.C.E., D.C.T. & C.S.
 CIVIL ENGINEER,
 Licensed Surveyor No: 239,
 Corporation of Madras,
 No: 47, East Jones Road,
 SAIDAPET, MADRAS-600 015.

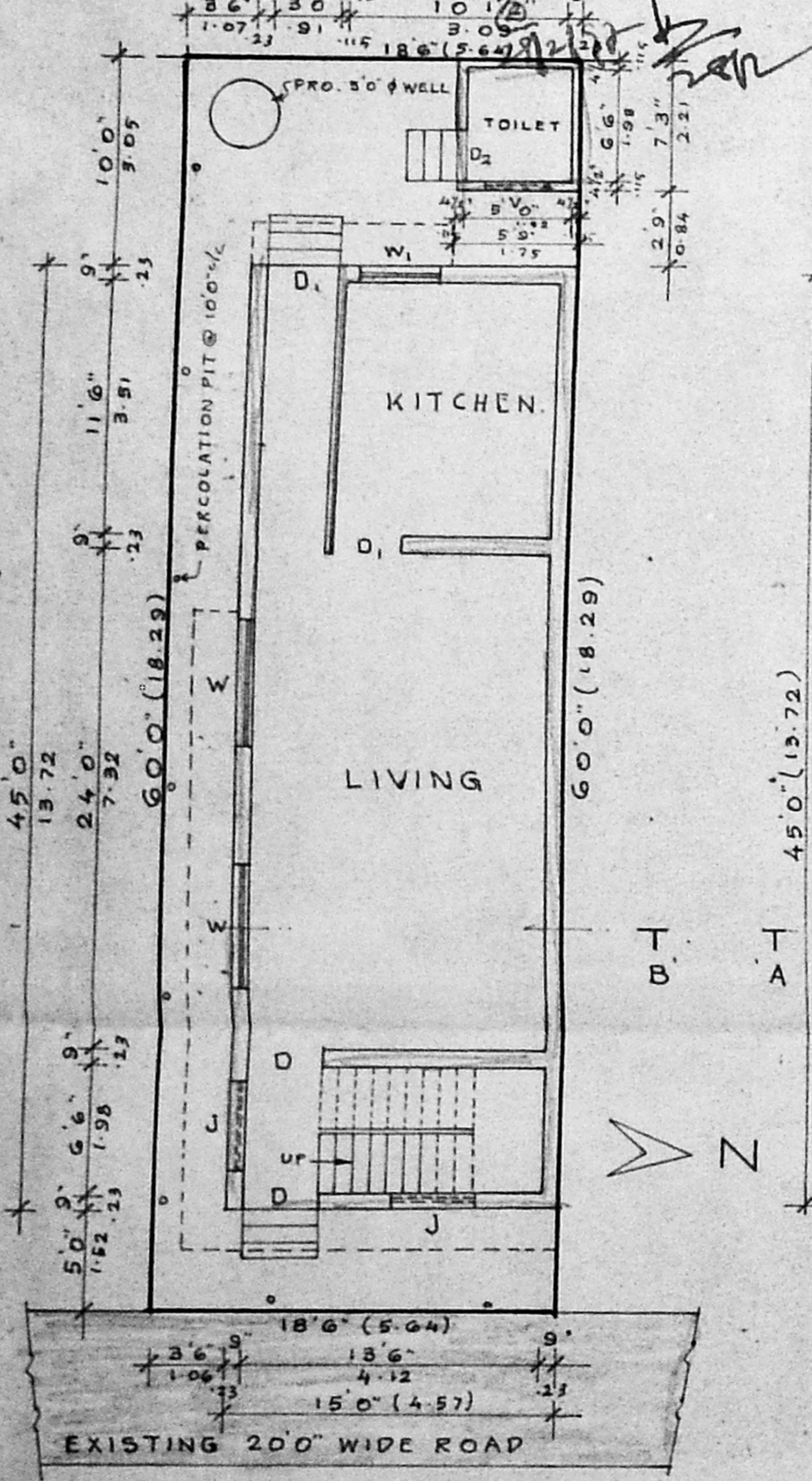

SITE PLAN CUM GROUND FLOOR PLAN SCALE 1" = 8'0" (1:100)

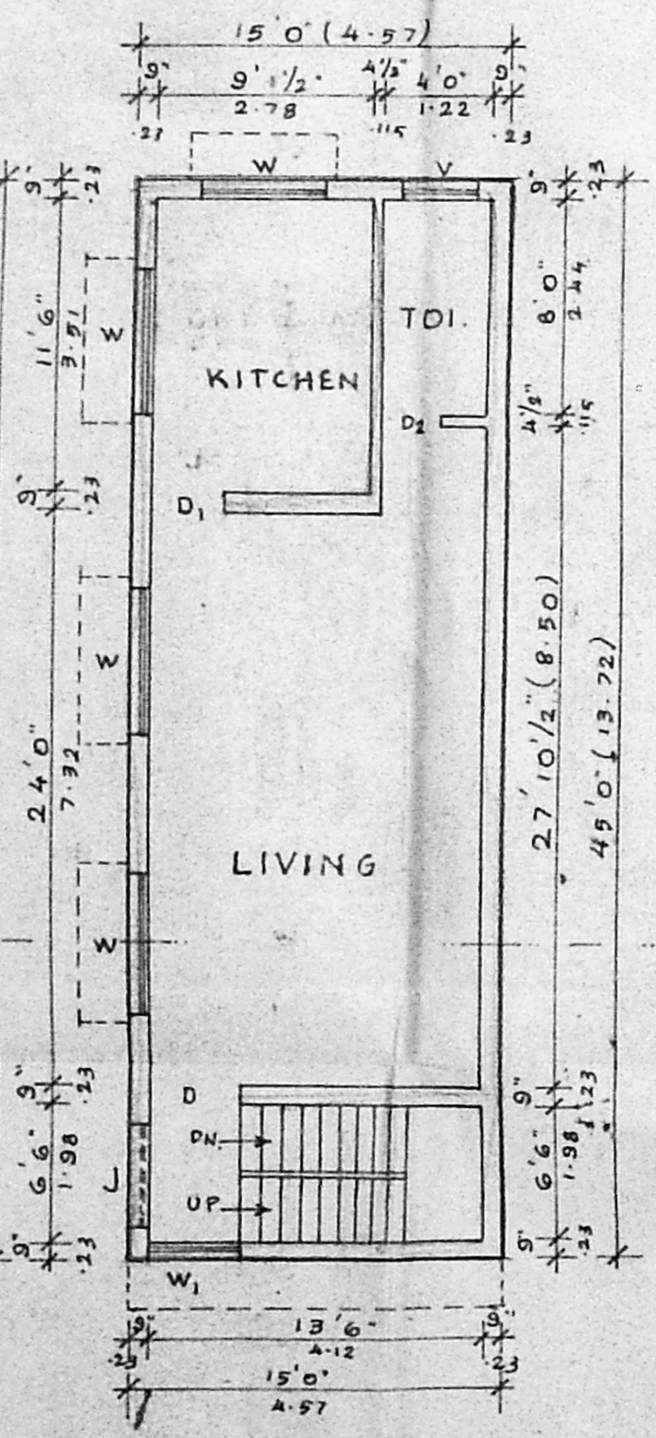

FIRST FLOOR PLAN

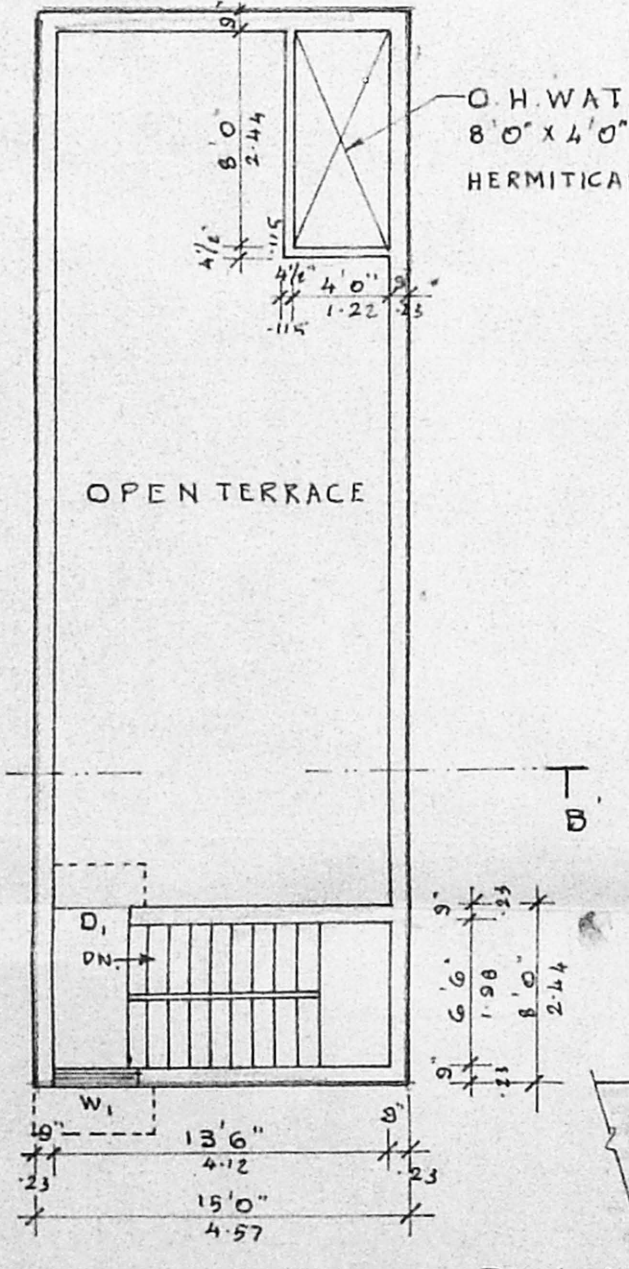

TERRACE FLOOR PLAN

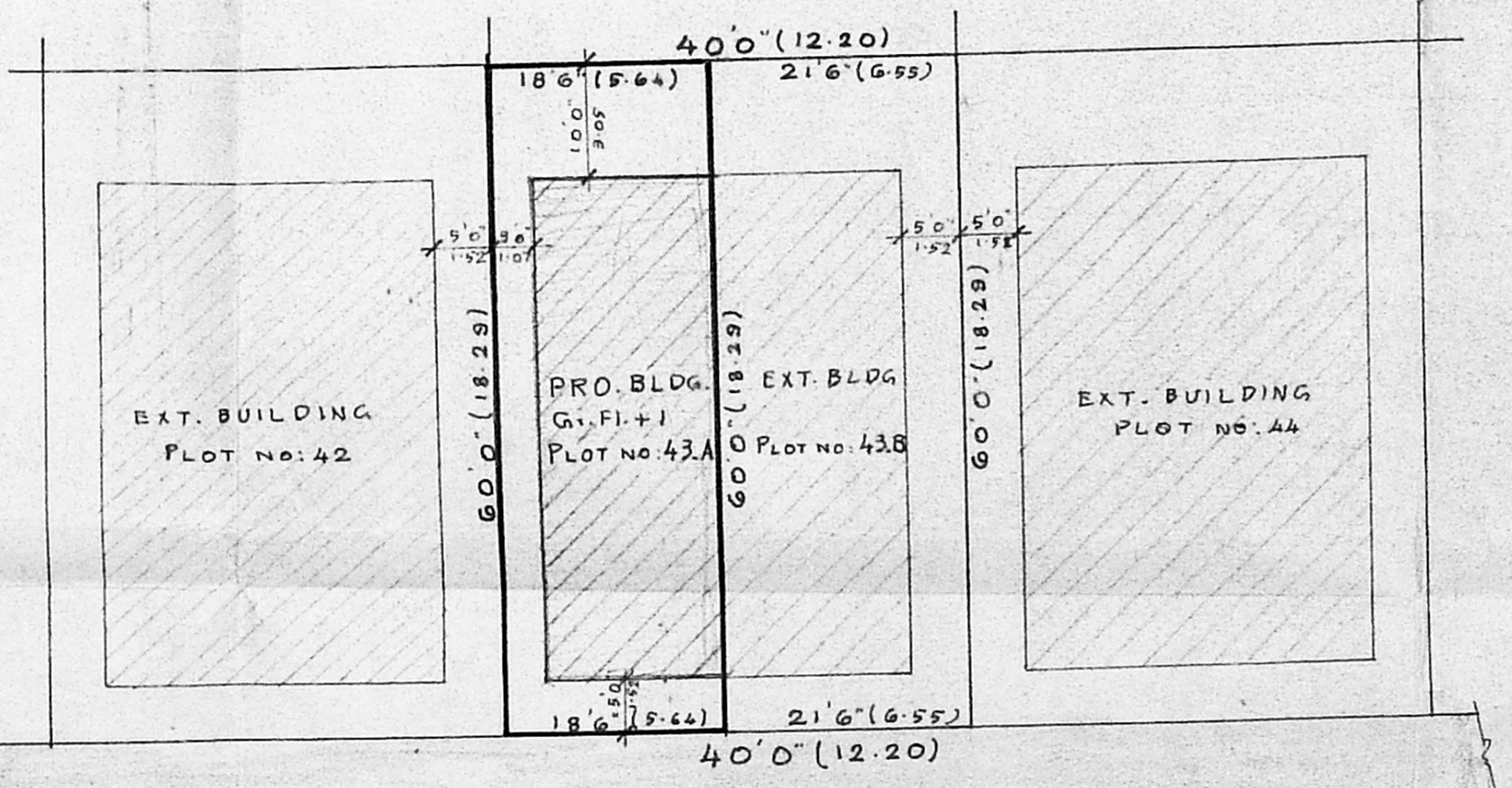

SUB DIVISION CUM RESIDUARY PLOT DETAILS SCALE 1" = 16'0" (1:200)